

HAROLD H. KOLB

REGISTERED PROFESSIONAL LAND SURVEYOR
LAKE GENEVA, WISCONSIN

STREET

CL

WILLIAM

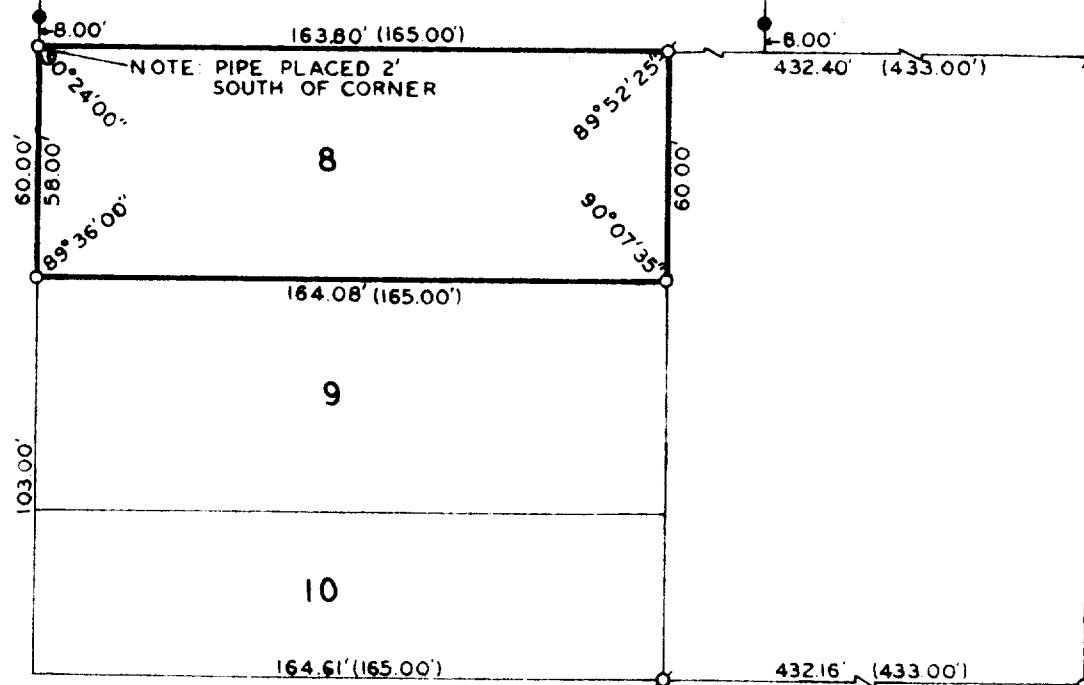

GARDNER

CL

STREET

PLAT OF SURVEY OF

LOT 8, GARDNERS ADDITION, CITY
OF LAKE GENEVA, WALWORTH COUNTY,
WISCONSIN.

OWNER: E. M. BELARDI

ACCURACY: DISTANCES $\pm 0.01'$
ANGLES $\pm 05''$
ERROR OF CLOSURE -- LESS
THAN $1/3000$

N



SCALE: 1"=50'

LEGEND

- φ — IRON PIPE FOUND
- O — IRON PIPE PLACED
- — IRON ROD FOUND
- X — SPIKE
- () — AS PLATTED



I, HAROLD H. KOLB, DO HEREBY CERTIFY THAT I HAVE
SURVEYED THE PROPERTY HEREON DESCRIBED ACCORDING
TO THE OFFICIAL RECORDS, AND THAT THE PLAT HEREON
IS A CORRECT REPRESENTATION OF THE LOT LINES.

Harold H. Kolb

HAROLD H. KOLB
WISCONSIN REGISTERED LAND SURVEYOR, S-187

DATE Oct. 6, 1975